



APX PROPERTIES

LOCAL | TRUSTED | EXPERTS



Shroffold Road, Bromley, BR1 5NH

£375,000

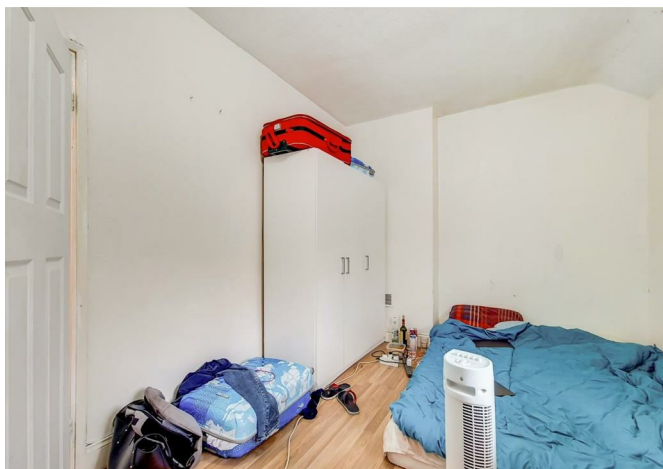

Shroffold Road, Bromley, BR1 5NH

£375,000

GUIDE PRICE £3750,000 - £400,000

NEW onto the market is this Fantastically sized THREE-BEDROOM mid terraced family home. In need of some TLC but benefiting from a fantastically sized LIVING ROOM as well as a KITCHEN/DINING room! Upstairs boasts of THREE bedrooms, TWO DOUBLES and one single. An Ideal purchase for FIRST-TIME buyers and even BUY-TO-LET investors! Further benefits include, a huge rear garden, close to schools and local shops.

- OPEN DAY SATURDAY 5th FEBRUARY 2022
- THREE BEDROOMS
- MID-TERRACED
- PERFECT FOR FIRST TIME BUYERS
- DOWNSTAIRS FAMILY BATHROOM
- GREAT LIVING SPACE
- KITCHEN/DINING ROOM
- FANTASTIC LOCATION
- POPULAR ROAD
- GOOD SIZE REAR GARDEN



Floor Plans

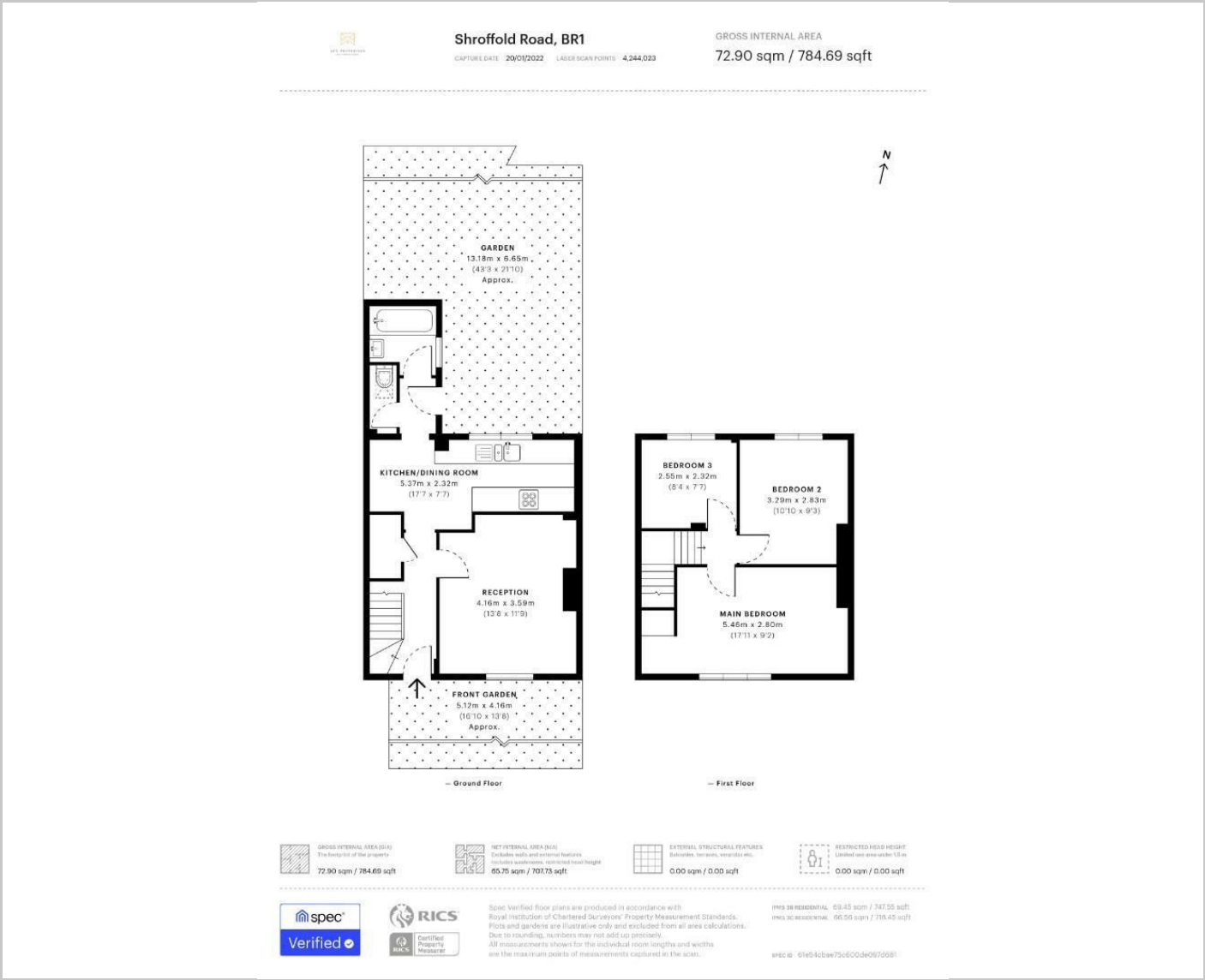

Area Map

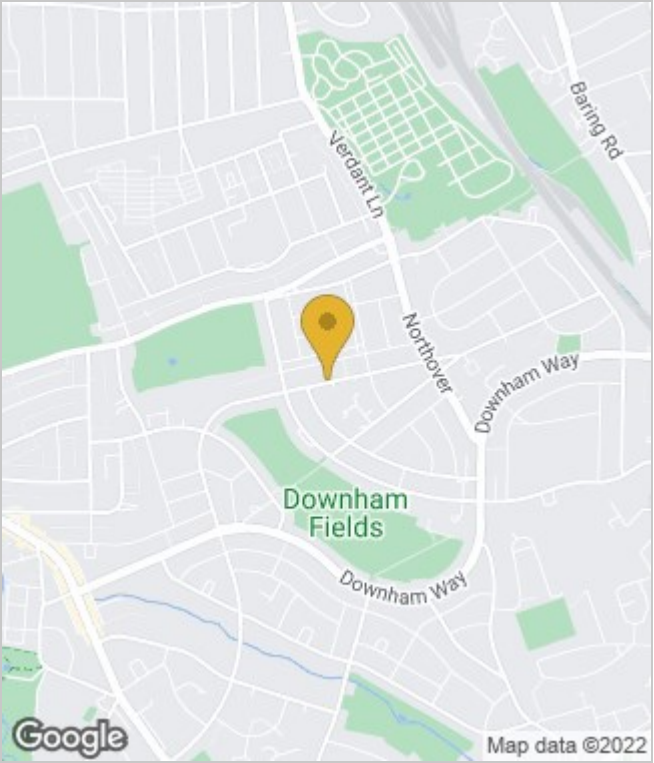

Energy Performance Graph

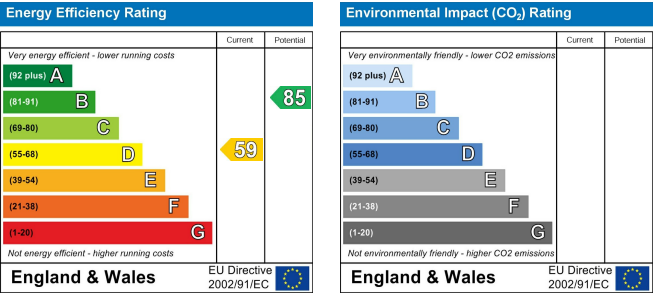

These particulars, whilst believed to be accurate are set out as a general outline only for guidance and do not constitute any part of an offer or contract. Intending purchasers should not rely on them as statements of representation of fact, but must satisfy themselves by inspection or otherwise as to their accuracy. No person in this firms employment has the authority to make or give any representation or warranty in respect of the property.

SALES 0203 7450 811
LETTINGS 0203 7450 812
MORTGAGES 0203 7450 815

E info@apxproperties.co.uk
W www.apxproperties.co.uk

424 Downham Way
Bromley, Kent, BR1 5HR

